Sweetie Pie
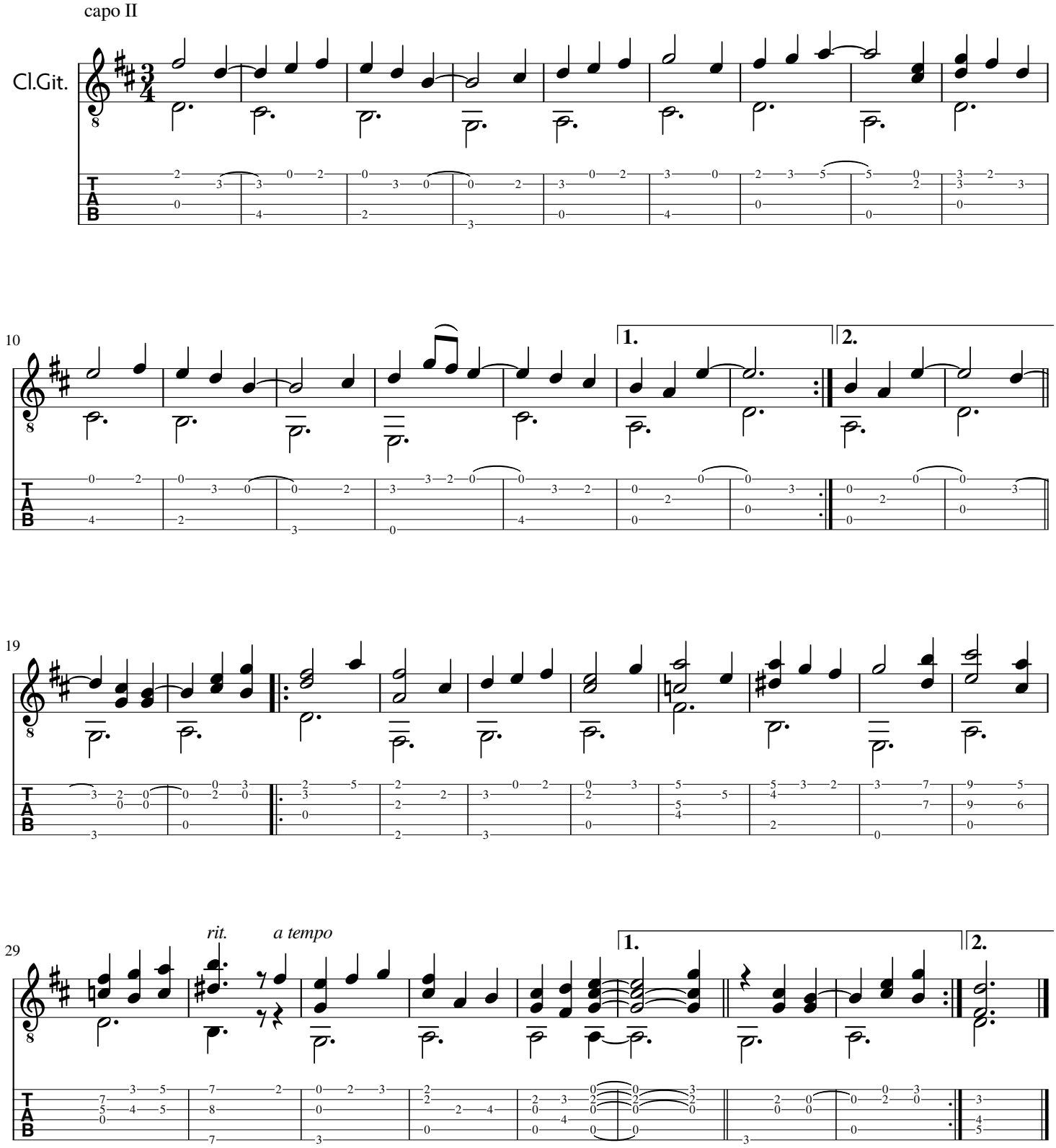
B. Alink