Suo Gan

(Sleep my Baby)
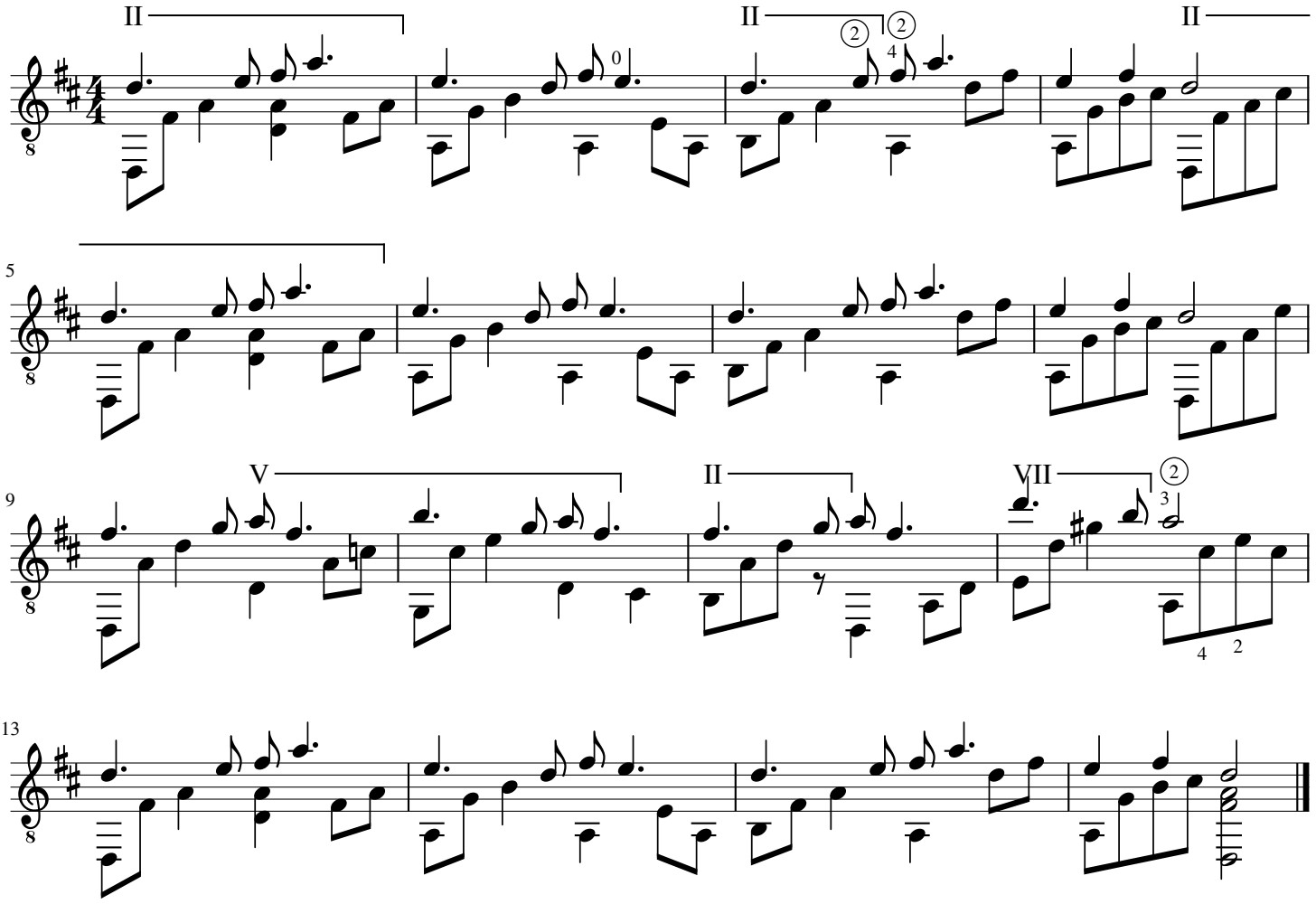
Anon.
arr. B. Alink