

Etude Op.35 no.18

F. Sor

Andantino

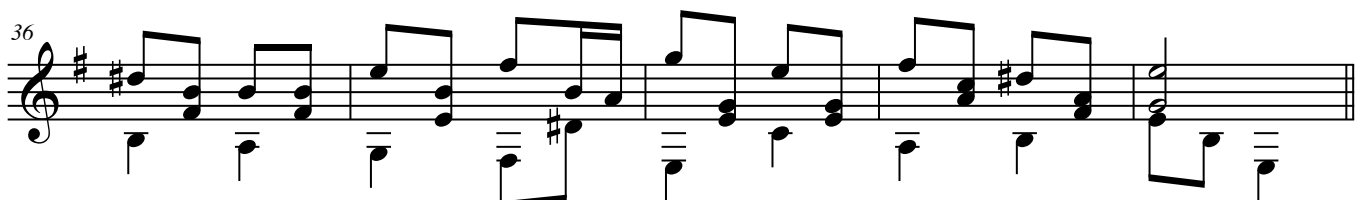
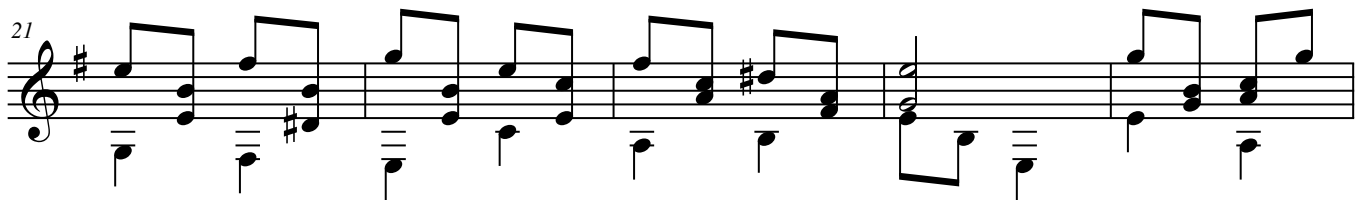
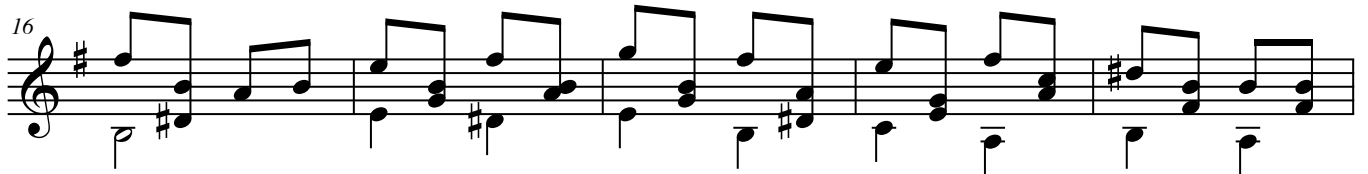
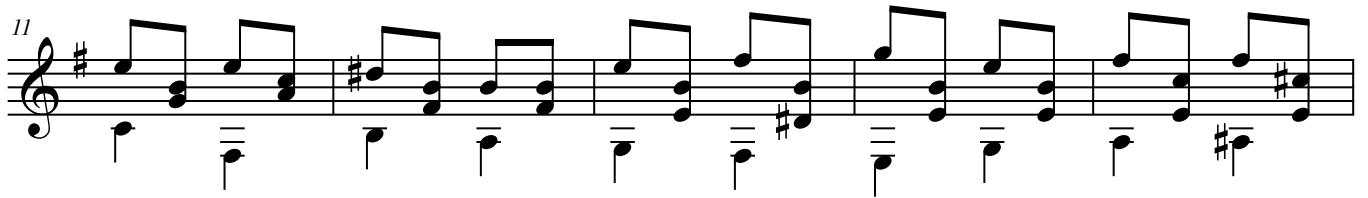
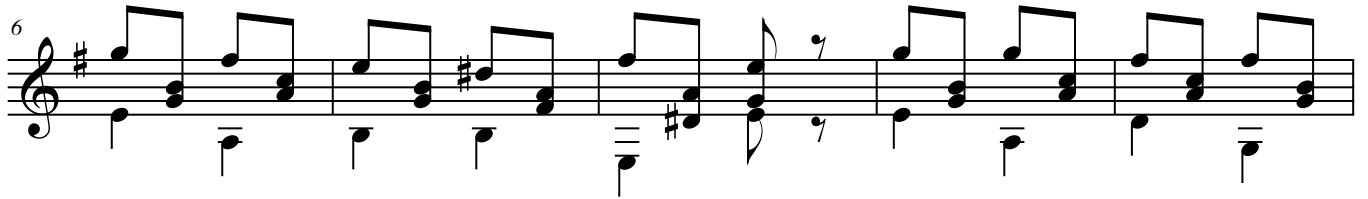
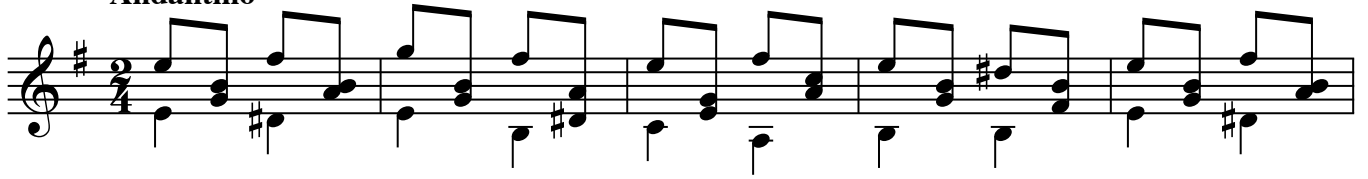

var. 1

41

46

51

56

61

66

71

76

var. 2

81

86

91

96

101

106

111

116

var.3

121

126

131

136

141

146

151

156
