

A Christmas Collection

for classical guitar

arrangements by Bert Alink

Adeste Fideles

O Come, All Ye Faithful / Komt allen Tezamen

Anon.
arr. B. Alink

Cl.Git.

8

CII

3 2 2 3 3 0

TAB

3 3 0 2 0 2 3 2 0 3 2 0 1

0 2 4 0 2 4 2 0 4 4 0 2 4 2 1

3 0 2 4 0 2 0 4 4 2 4 2 1

7

8

CII

2 3 3 4 3 0 2 4 1 4 0 2 4 4 5

TAB

2 3 5 7 2 0 2 2 4 0 5 3 2 3 2

2 0 4 0 2 0 4 2 4 0 4 0 2 4 2 0 0

0 0 0 0 4 0 4 2 0 2 0 2 0 0

12

8

TAB

0 2 3 0 2 0 2 3 3 2 3 0 3 0 2 2 0 2 3 0

4 0 2 4 2 5 4 2 0 4 4 0 0 0 3 2 0

0 3 2 0

17

8

To Coda

2 3 4 2 3 1

TAB

2 0 2 3 2 0 2 3 3 2 5 6 3 2 4 5 0

0 4 2 1 4 0 3 4 2 0 5 5 4 4 0

5

22

27

32

38

42

Deck the Halls

Anon.
arr. B. Alink

Cl.Git.

T	0	3	2	0	2	0	2	2	0	2	3	0	2	0	0
A	2	1	1	2	1	1	1	1	1	1	1	1	1	1	1
B	4	0	0	2	4	0	2	0	2	0	4	0	4	0	4

5

T	0	3	2	0	2	0	2	2	0	2	3	0	2	0	0
A	2	1	1	2	1	1	1	1	1	1	1	1	1	1	1
B	4	2	0	4	4	3	2	2	0	4	2	0	4	0	4

9

T	0	2	3	0	2	3	0	0	2	2	3	0	5	4	2	0
A	2	1	1	2	1	1	1	1	1	1	1	1	1	1	1	1
B	4	0	2	4	2	4	6	4	2	0	0	4	4	2	3	2

13

T	0	3	2	0	2	0	2	2	0	2	3	0	0	3	2	0	2
A	2	1	1	2	1	1	1	1	1	1	1	1	1	1	1	1	1
B	4	0	0	2	4	0	2	2	0	4	0	4	4	2	1	2	4

De Herdertjes lagen bij Nachte

The Shepards lay by Night
Dutch Christmas song

Anon.
arr. B. Alink

Cl. Git.

8

TAB

5

TAB

9

TAB

13

TAB

Dejlig Er Jorden

Silesian folk song

Anon.
arr. S. Danudjaja & B. Alink

Cl.Gtr.

5

9

12

For Whom the Bells Jingle

Jingle Bells in minor key

B.Alink

Cl.Git.

8

TAB

1 0 3 1 0 3 3 2 1 0

6

1. 2.

8

TAB

5 3 2 0 1 5 5 5 5 6 5 3 0 3 2 0

12

1.

8

TAB

1 1 1 1 1 1 1 1 3 3 3 3 3 1 1 1 1

18

2.

8

TAB

0 0 0 1 0 5 3 0 3 1 1 1 1 5 5 3 0 0 3 3 0

Good King Wenceslas

Anon.
arr. B. Alink

Cl.Git.

8

TAB

3	3	3	0	3	3	0	2	0	2	3	3
0	2	4	0	2	0	4	2	4	0	3	4

5

II

8

TAB

3	3	3	5	3	3	2	0	2	0	2	3	3
2	4	4	6	4	5	4	5	4	0	0	0	4
			0			2	4	5	3	4	0	

9

II

8

TAB

5	3	2	0	2	5	3	0	2	0	2	3	3
4	2	0	3	2	3	4	2	2	2	2	4	0
			3	2	2	2		4	0	3	4	0

13

8

TAB

2	2	0	2	3	3	5	5	3	2	0	3	5
0	3	2	0	4	2	6	7	4	2	0	0	2
						7	0					3
												4
												5

Fine

18

8

T
A
B

3 0 2 3 | 5 2 0 3 | 2 3 3 3 | 7 3 5

0 5 2 2 | 0 2 0 3 | 0 0 3 3 | 7 5 7

0 0 0 2 | 0 0 0 2 | 2 0 2 4 | 0 0 0

22

8

T
A
B

6 5 7 9 | 5 2 0 3 | 3 3 3 0 | 3 2 0

5 7 8 8 | 7 3 2 0 | 3 2 0 2 | 3 2 0

0 0 0 7 | 0 0 0 0 | 2 0 2 4 | 5 0 0

26

8

T
A
B

1 0 3 3 | 1 3 0 3 | 0 3 2 3 | 4 5

3 3 3 3 | 2 6 0 2 | 0 0 2 2 | 0 3

2 0 3 2 | 3 2 0 3 | 0 0 1 4 | 0 3

6

30

8

T
A
B

1 3 5 3 | 5 3 0 3 | 1 0 5 3 | 1 5

2 0 2 5 | 6 3 0 3 | 2 0 3 3 | 2 5

0 0 2 4 | 0 0 2 2 | 2 0 3 2 | 0 6

0 0 0 3 | 0 0 2 2 | 0 0 3 3 | 0 5

3 3

D.C. al Fine

In the Bleak Mid-Winter

G. Holst
arr. B. Alink

Cl.Gtr

2 3 5 2 0 3 0 2 0 0 0 0
3 3 3 2 0 4 2 0 0 2 2 0
0 2 4 0 4 4 2 2 2 0 0 4

5

2 3 5 2 0 3 0 2 0 0 3 3
3 3 3 2 0 4 2 0 0 3 0 3
0 2 4 0 4 4 2 2 2 0 5 2

9

3 2 3 5 7 7 2 5 2 0 3 2 2 0 3 2 2 2
3 3 3 0 5 0 3 3 2 0 0 3 2 2 0 2 2 2
2 0 2 0 0 2 4 4 5 0 4 2 0 2 2 2 2 0

13

2 3 5 2 0 3 0 2 0 0 3 3 2 3 3 2
3 3 3 2 0 4 2 0 0 3 3 2 2 0 3 3 2
0 2 4 0 4 4 2 2 2 0 4 4 5 4 5 5

Jingle Bells

J.L. Pierpont
arr. B. Alink

Cl.Gtr.

8

TAB

6

1. 2.

8

TAB

12

CIII CII 1. CII

8

TAB

18

2. Fine D.S. al Fine

8

TAB

Kling, Glöckchen

B. Widmann
arr. B. Alink

Cl.Git. Capo V

TAB

3	0	1	3	0	3	0	3	0	1	2	3	0
3	0		2	3		0		0	0	3	2	0

5

TAB

2	2	0	0	0	2	5	5	3	2	5	0
3		3			4	0	2	4	2	4	0
						0		4		0	3

9

TAB

2	2	0	2	3	0	0	0	3	2	0	3
0		4	0	2		2		0		0	3
			0	2		3		0		4	0
				2		3		0		2	3

13

TAB

3	0	1	3	0	3	0	1	2	3	0	0
3	0		2	3		0		2		0	0
				3		0		2		0	3

Quand Jesus Naquit A Noel

Midden in de Winternacht

C. Balbastre
arr. B. Alink

Cl.Git.

8

TAB

6

TAB

11

TAB

16

TAB

Nu Zyt Wellekome

Dutch Christmas Song

Traditional
arr. B. Alink

Capo III

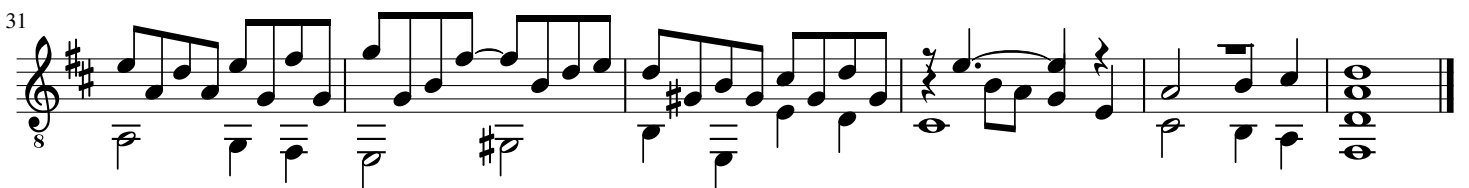
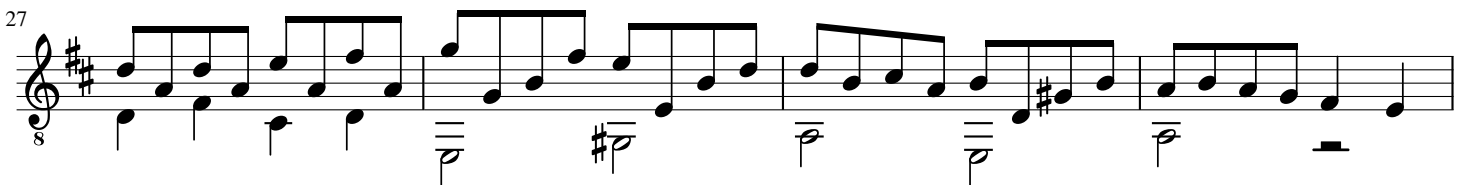
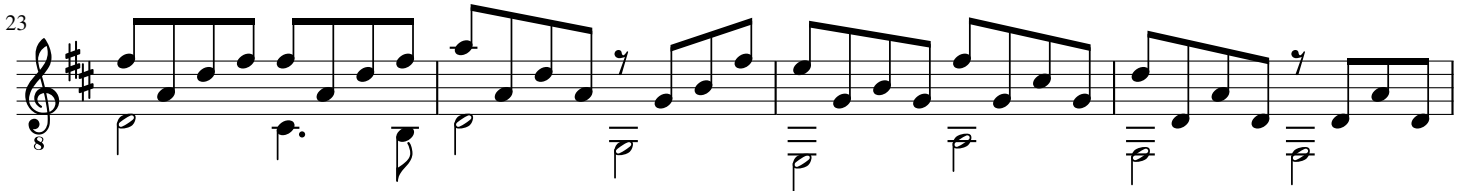
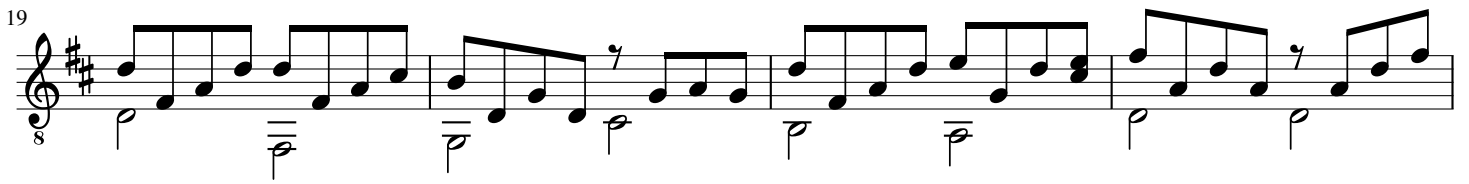

O Menino Está Dormindo

Portuguese Christmas song

Anon.
arr. B. Alink

Cl.Git. Capo V

8

TAB

3-3 | 3-0 1-3 0 2-2 0 1-1 0 3-1 0-0 3-3

3 0 4 0 0 4 0 4 0 0 4 3

6

TAB

3-0 1-3 0 2-2 0 1-1 0 3-1 0-0 3-3

3 0 4 0 0 4 0 4 0 0 4 3

10 CIII

8

TAB

3-3 4-5 2-3 5-0 0 3-3 0 3-1 0-0 3-3 3-3 4-5 2-3

3 4 0 0 0 0 0 4 0 4 0 3 4 5 0 0

15

8

TAB

5-0 0 3-3 0 3-1 0-0 3-3 3-3 0 3-2 3-1 0

3 0 0 2 0 4 0 3 4 2 0 0 2 0 3

O Tannenbaum

Anon.
arr. B. Alink

Cl.Git.

5

9

Stille Nacht

Silent Night

F. Gruber
arr. B. Alink

Cl.Git.

T	5	7	5	2	0	2	0	7	7	7
B	0	7	6	4	0	2	3	0	2	7

6

T	9	7	7	5	2	5	0	2	2	2	3	2	5	3	4	2	3	0	2	0
B	8	9	9	0	4	0	0	2	2	2	2	2	2	2	2	2	2	1	2	1

12

T	2	1	1	2	3	2	5	3	4	2	0	2	0	2	1	1	2	7	6	7
B	0	2	2	2	2	2	2	2	2	2	0	1	1	0	2	2	2	0	6	7

18

T	10	9	7	9	10	9	9	5	5	6	0	3	3	4	2	2	2	2	2	0
B	0	7	9	9	9	10	0	4	4	6	0	2	3	4	0	2	2	2	2	0